Arbeiter-Doppelhaus mit Geräteschuppen
Spur N - 1:160
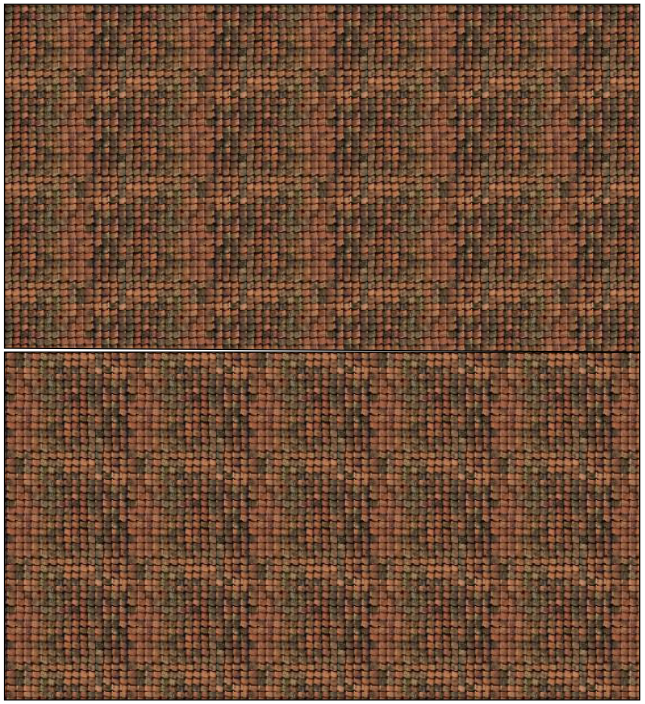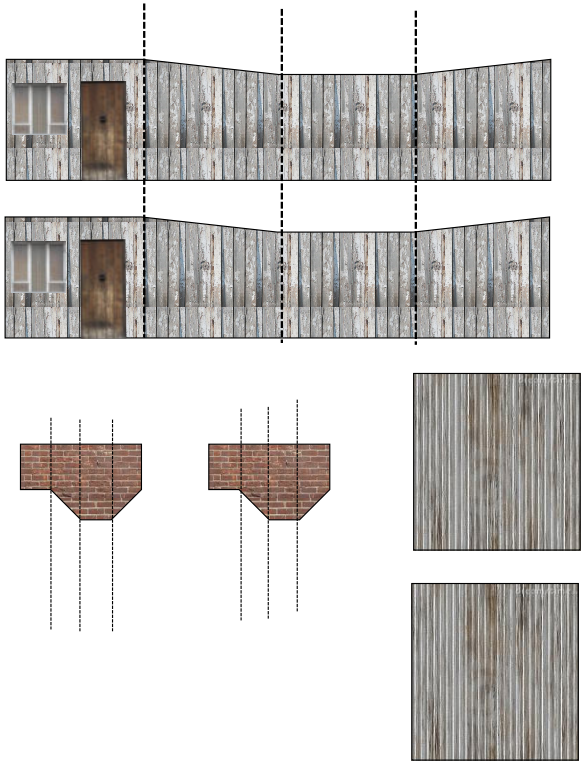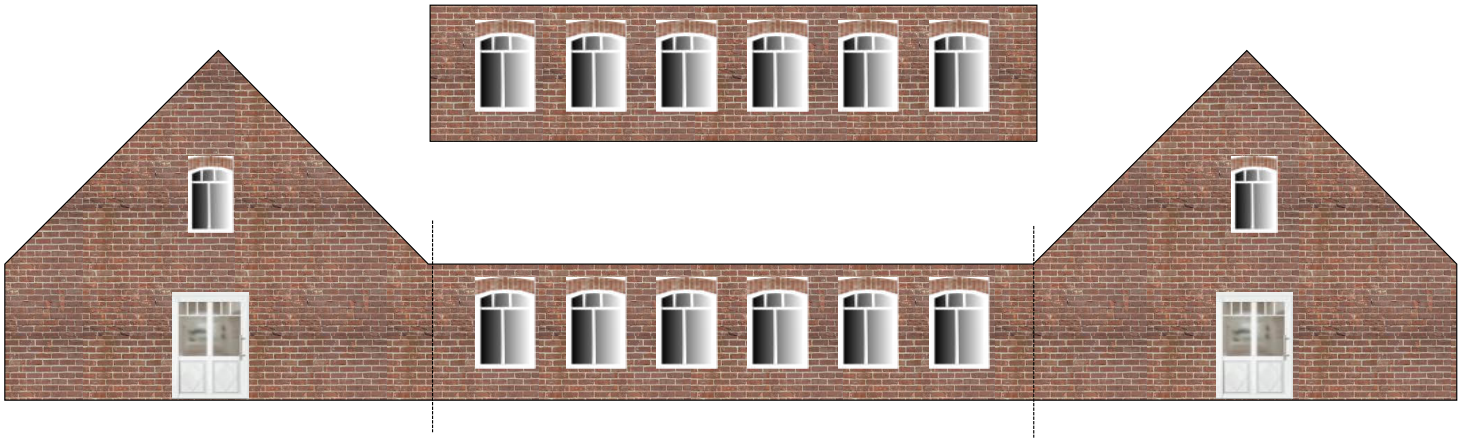
© 2015 Wilfried Rottmann
www.moba.rottmann-asendorf.de